

USING DATA TO IMPROVE STUDENT SUCCESS

PATRICK SANGER
ALVIN COMMUNITY COLLEGE



WHO IS ALVIN COMMUNITY COLLEGE?

- ALVIN COMMUNITY COLLEGE IS A MEDIUM SIZED COLLEGE JUST SOUTH OF HOUSTON
- WE HAVE A FALL UNDUPLICATED ENROLLMENT OF 5,985
- 80% OF OUR STUDENTS ARE PART-TIME
- WE USE ELLUCIAN COLLEAGUE, ZOGOTECH, AND TABLEAU

GOALS FOR THIS SESSION

- TO SHOW OFF SOME OF THE WAYS WE ARE CURRENTLY HELPING THE INSTITUTION MAKE INFORMED DECISIONS ABOUT
 - ENROLLMENT
 - STUDENT PATHWAYS
 - COHORT TRACKING & TIME SERIES ANALYSIS

LET'S GET STARTED!

- WE WILL NOW SWITCH OVER TO SOME LIVE EXAMPLES.

Q&A

THANKS FOR ATTENDING THE SESSION!

FEEL FREE TO CONTACT ME ANYTIME!

PATRICK SANGER

PSANGER@ALVINCOLLEGE.EDU

IN CASE OF BROKEN WIFI

THE NEXT SCREENS HAVE SCREEN CAPTURES OF EVERYTHING SHOWN IN THE LIVE DEMO!

DEMO - Spring Class Enrollment - Paid/Unpaid

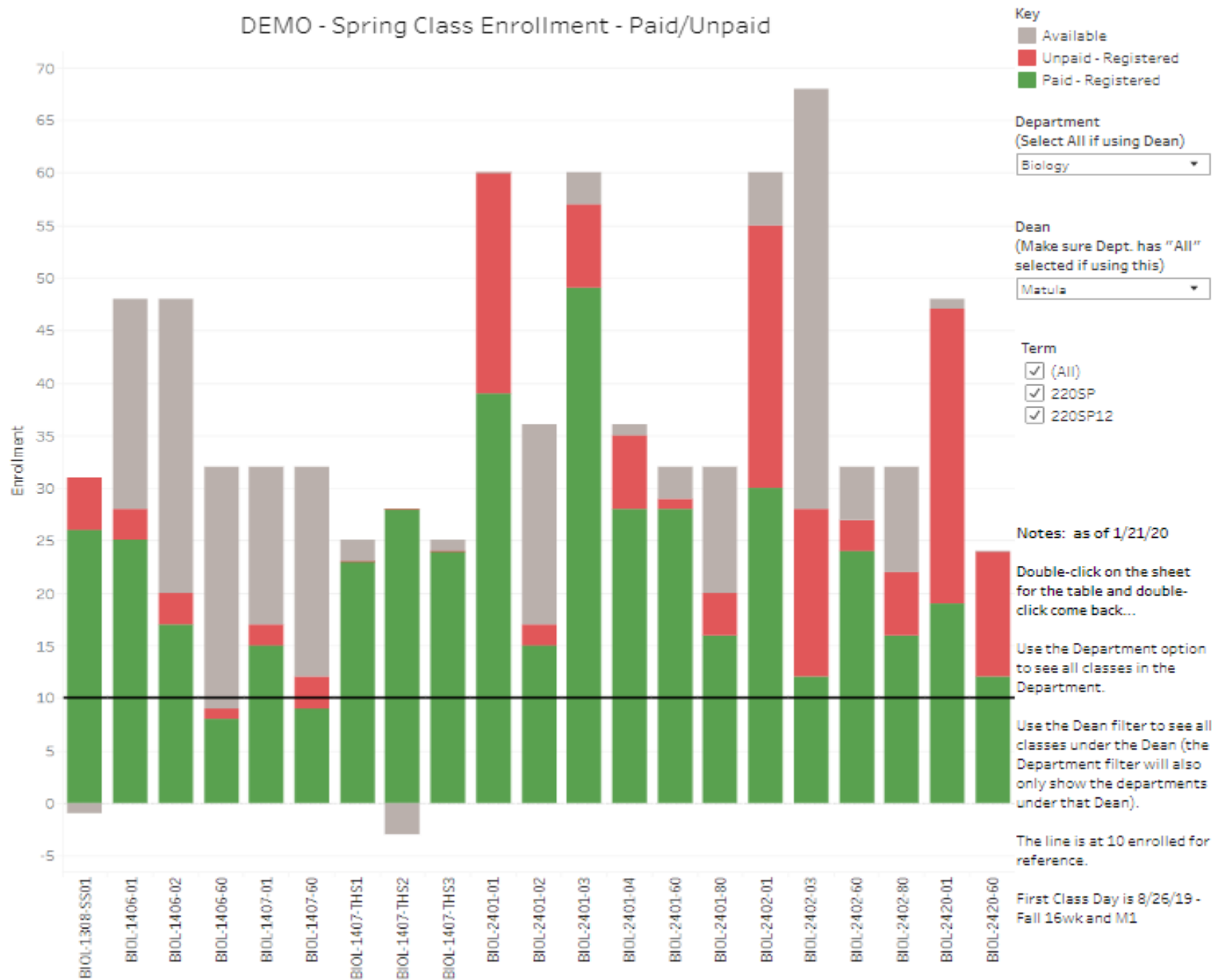

DEMO - Spring Class Enrollment - Paid/Unpaid

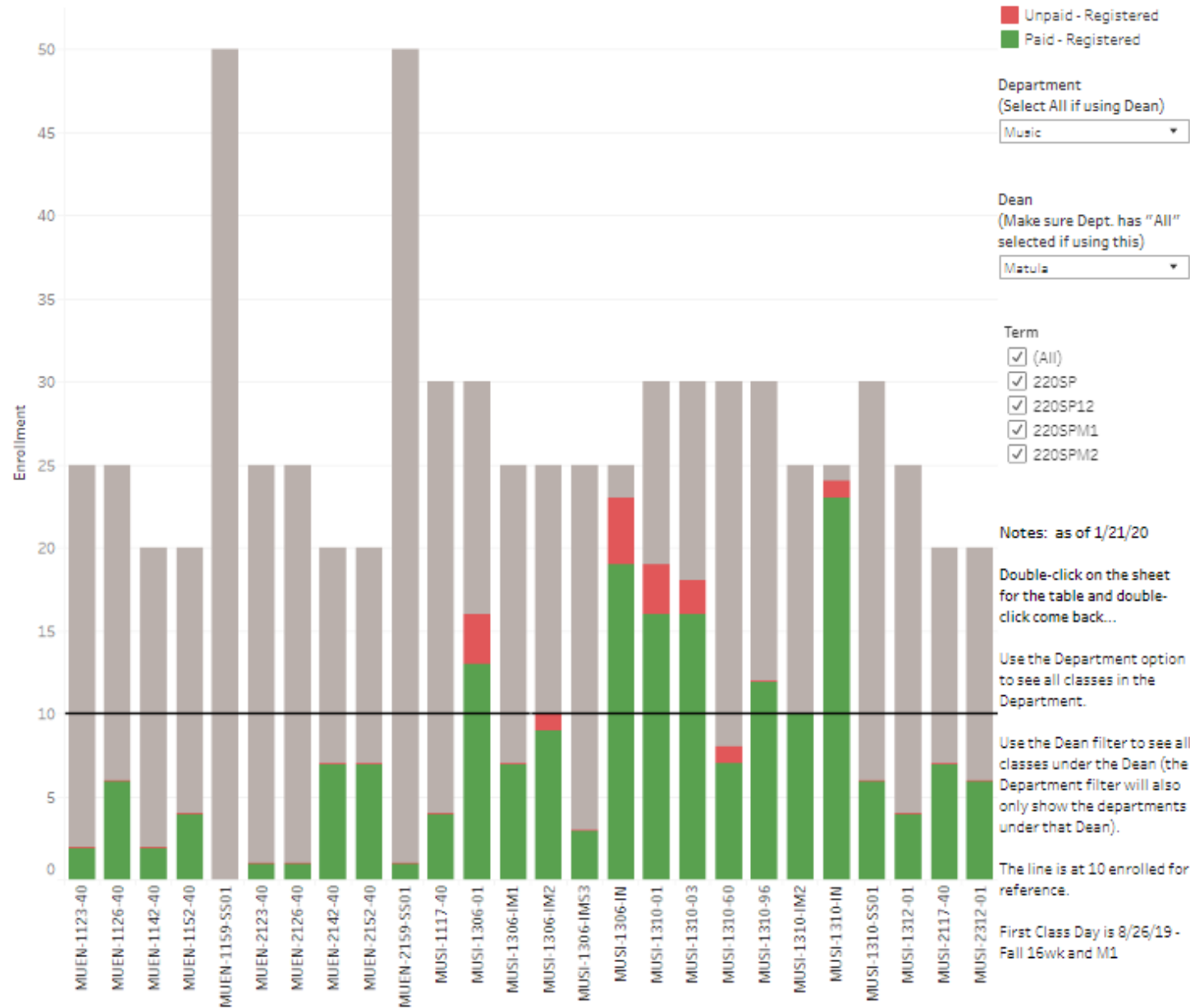

Enrollment Over Time

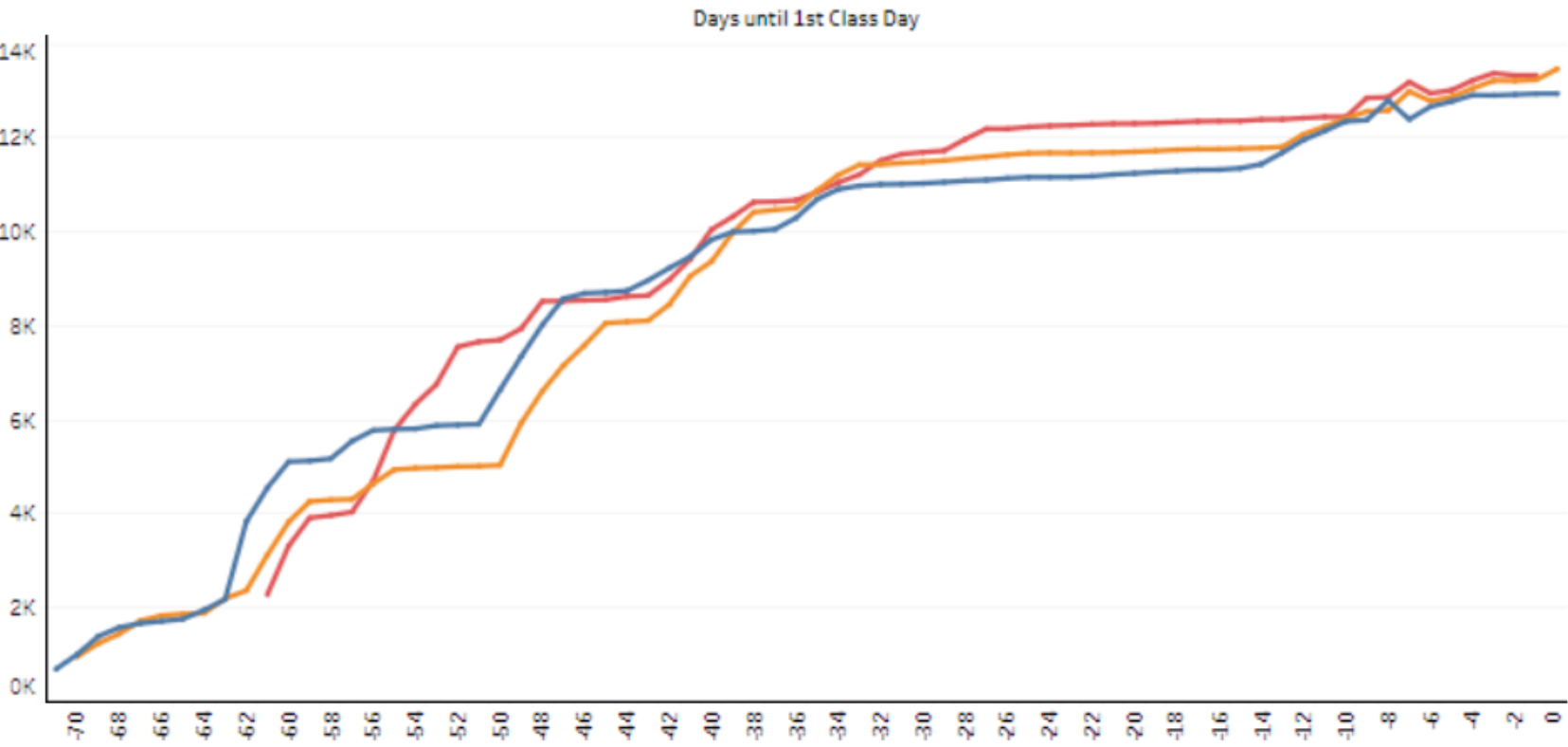

Department

(All) ▼

- Semester
- 2018 Spring
 - 2019 Spring
 - 2020 Spring
- Updated - 1/13/20

Dept. Level - Shows you the dept. enrollment over time
Course Level - Shows you the course level over time
Section Level - Shows you the section level over time

Enrollment Over Time

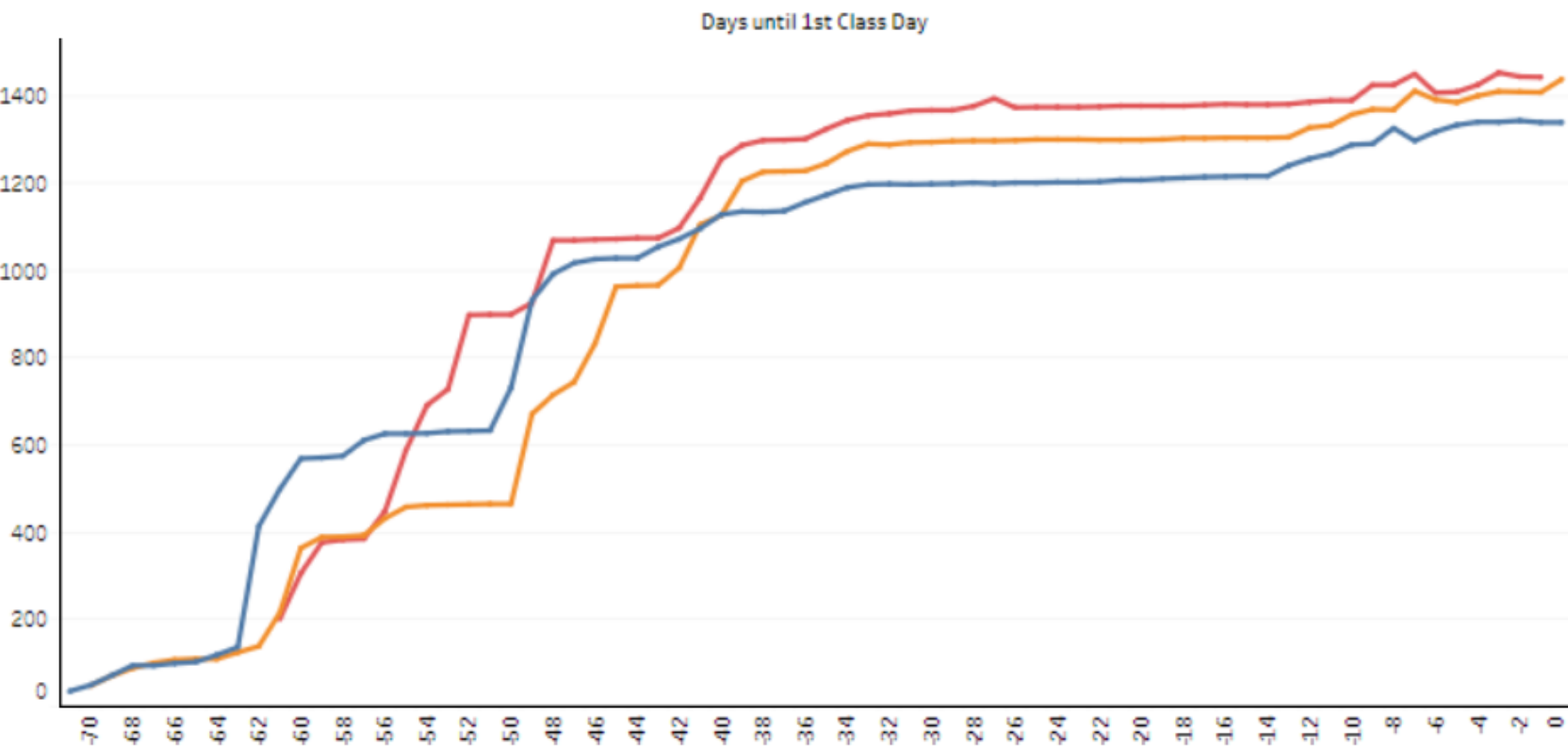

Department

English

- Semester
- 2018 Spring
 - 2019 Spring
 - 2020 Spring
- Updated - 1/13/20

Dept. Level - Shows you the dept. enrollment over time

Course Level - Shows you the course level over time

Section Level - Shows you the section level over time

Enrollment Over Time at the Section Level

Course

Section Number

Days until 1st Class Day

01

02

03

04

05

20

10

0

20

10

0

20

10

0

20

10

0

-70

-68

-66

-64

-62

-60

-58

-56

-54

-52

-50

-48

-46

-44

-42

-40

-38

-36

-34

-32

-30

-28

-26

-24

-22

-20

-18

-16

-14

-12

-10

-8

-6

-4

-2

Department

English

Course

ENGL-1301

Semester

2018 Spring

2019 Spring

2020 Spring

- Student Name or ID
- Student Filters
 - Academic Goals
 - Cohort
 - Contacts
 - Credits
 - Enrolled by Class
 - Enrolled by Term
 - Financial Aid
 - GPA
 - My Students
 - Persistence
 - Student Attribute
 - Test Scores
 - Transfer
- Special Filters

Do appear in table pvt_StudentTerms where Academic Level in list (Undergraduate) and Enrolled in selection (Yes) and Main Term in list (2020 Spring) (5,502) [Edit](#)

5,502 students meet all criteria

[Save Selection](#) [Clear Criteria](#) [Add Batch Contact](#) [Email](#) [Open Report](#)

Pathways Dashboard [Show Filters](#)

[Program Declared](#) [GPA and Credits](#) [Degrees Awarded](#) [Completed but NOT Awarded](#) [Classes Remaining](#) [Off Path](#) [Classes](#)

[Program Mapping](#)

Completed but NOT Awarded

academicGoal /	program / Student ID	Unduplicated Headcount ↓
+ Cert1 Nursing Assistant (CERT1.NURS)		13
+ AS Health Science		10
+ CERT1 Child Dev Adm		2
Grand Total		25

🔍 Student Name or ID

- ▼ **Student Filters**
 - Academic Goals
 - Cohort
 - Contacts
 - Credits
 - Enrolled by Class
 - Enrolled by Term
 - Financial Aid
 - GPA
 - My Students
 - Persistence
 - Student Attribute
 - Test Scores
 - Transfer
- ▼ **Special Filters**
 - All Students

✕ Do appear in table pvt_StudentTerms where Academic Level in list (Undergraduate) and Enrolled in selection (Yes) and Main Term in list (2020 Spring)
(5,502) [Edit](#)

5,502 students meet **all** criteria

Save Selection Clear Criteria Add Batch Contact Email Open Report

Pathways Dashboard

[Show Filters](#)

Program Declared GPA and Credits Degrees Awarded Completed but NOT Awarded Classes Remaining Off Path Classes

Program Mapping

3 OR less Classes Remaining

<div><div><div></div></div></div> numberRemainingPast ↑ / <div><div><div></div></div></div> academicGoal / <div><div><div></div></div></div> program / Student ID	Unduplicated Headcount
<div><div><div></div></div></div> 1	122
<div><div><div></div></div></div> 2 <div><div><div></div></div></div> AA Sociology	1
<div><div><div></div></div></div> AAS Diagnostic Cardiovascular Sonography-Adult Echo	2
<div><div><div></div></div></div> AAS Diagnostic Cardiovascular Sonography-Pediatric Echo	4
<div><div><div></div></div></div> AAS Diagnostic Cardiovascular Sonography-Vascular	7
<div><div><div></div></div></div> AAS Nursing	23
<div><div><div></div></div></div> AAS Paralegal	2
<div><div><div></div></div></div> AAS Process Technology	8
<div><div><div></div></div></div> AAS Radiologic Technology	10

Student Navigator

Student Name or ID

Student Filters

Academic Goals

Cohort

Contacts

Credits

Enrolled by Class

Enrolled by Term

Financial Aid

GPA

My Students

Persistence

Student Attribute

Test Scores

Transfer

Special Filters

Do appear in table pvt_StudentTerms where Academic Level in list (Undergraduate) and Enrolled in selection (Yes) and Main Term in list (2020 Spring) (5,502) Edit

5,502 students meet all criteria

Save Selection Clear Criteria Add Batch Contact Email Open Report

Pathways Dashboard Show Filters

Program DeclaredGPA and CreditsDegrees AwardedCompleted but NOT AwardedClasses RemainingOff PathClasses

Program Mapping

Off Path Courses Based on Student's Current Program 2

Course Contribution Status /	Student Active Program /	Subject and Course Number	Row Count	Un
Off Path: In Program: In Progress: Extra			100	
Off Path: In Program: Registered: Extra			11	
AS Health Science			2	
AAS Computer Information Technology-Networking Degree			1	
AAS Paralegal				
Grand Total			114	

Student Navigator

Sanger, Patrick - Institutional Research

Student Name or ID

Student Filters

Academic Goals

Cohort

Contacts

Credits

Enrolled by Class

Enrolled by Term

Financial Aid

GPA

My Students

Persistence

Student Attribute

Test Scores

Transfer

Special Filters

Do appear in table pvt_StudentTerms where Academic Level in list (Undergraduate) and Enrolled in selection (Yes) and Main Term in list (2020 Spring) (5,502) Edit

5,502 students meet all criteria

Save Selection Clear Criteria Add Batch Contact Email Open Report

Pathways Dashboard Show Filters

Program DeclaredGPA and CreditsDegrees AwardedCompleted but NOT AwardedClasses RemainingOff PathClasses

Program Mapping

Off Path Courses Based on Student's Current Program 2

Course Contribution Status /	Student Active Program /	Subject and Course Number	Row Count	Un
Off Path: In Program: In Progress: Extra			100	
Off Path: In Program: Registered: Extra			11	
AS Health Science			2	
AAS Computer Information Technology-Networking Degree			1	
AAS Paralegal				
Grand Total			114	

Student Navigator

Sanger, Patrick - Institutional Research

Student Name or ID

Student Filters

Academic Goals

Cohort

Contacts

Credits

Enrolled by Class

Enrolled by Term

Financial Aid

GPA

My Students

Persistence

Student Attribute

Test Scores

Transfer

Special Filters

Do appear in table pvt_StudentTerms where Academic Level in list (Undergraduate) and Enrolled in selection (Yes) and Main Term in list (2020 Spring) (5,502) Edit

5,502 students meet all criteria

Save Selection Clear Criteria Add Batch Contact Email Open Report

Pathways Dashboard Show Filters

Program DeclaredGPA and CreditsDegrees AwardedCompleted but NOT AwardedClasses RemainingOff PathClasses

Program Mapping

Off Path Courses Based on Student's Current Program 2

Course Contribution Status /	Student Active Program /	Subject and Course Number	Row Count	Un
Off Path: In Program: In Progress: Extra			100	
Off Path: In Program: Registered: Extra			11	
AS Health Science			2	
AAS Computer Information Technology-Networking Degree			1	
AAS Paralegal				
Grand Total			114	

Student Navigator

Student Name or ID

Student Filters

Academic Goals

Cohort

Contacts

Credits

Enrolled by Class

Enrolled by Term

Financial Aid

GPA

My Students

Persistence

Student Attribute

Test Scores

Transfer

Special Filters

Sanger, Patrick - Institutional Research

Student Navigator

Do appear in table pvt_StudentTerms where Academic Level in list (Undergraduate) and Enrolled in selection (Yes) and Main Term in list (2020 Spring) (5,502) Edit

5,502 students meet all criteria

Save Selection Clear Criteria Add Batch Contact Email Open Report

Pathways Dashboard Show Filters

Program DeclaredGPA and CreditsDegrees AwardedCompleted but NOT AwardedClasses RemainingOff PathClasses

Program Mapping

Problem Classes

Subject and Course Number / Grade / Term	Duplicated Headcount	Unduplicated Headcount
ENGL-1301	669	522
MATH-1314	419	363
HIST-1301	390	352

Retaking Classes

Subject and Course Number / Grade / Term	Duplicated Headcount	Unduplicated Headcount
ENGL-1301	669	522
MATH-1314	419	363
HIST-1301	390	352

Type here to search

8:24 AM 3/3/2020

Academic

Active Major: Sociology
Declared Program(s): AA Sociology, Texas Core Curriculum - *untracked*
Start Term / End Term: 2017SPM2 / 2020SP
Admission Basis: College Transfer
GPA: 2.915
Cumulative Completed Overall Credits: 59

Degrees Awarded

Degree	Major	Commencement Date ▼
High School	--	

Showing academic progress for ▼

1-10 of 23 < >

Academic Goal				Remaining	Contributing	Registered	Completed (%)	On Path (%)	GPA
+	AA Sociology	Active Program	--	2 → 1	19 → 20	1	90% → 95%	90%	2.91
+	AS Health Science	--	--	5	14	0	73%	75% → 71%	2.89
+	AAS Computer Information Technology-Networking Degree	--	--	14	7	0	33%	45% → 42%	3.22
+	Cert1 Nursing Assistant (CERT1.NURS)	--	--	4	2	0	33%	5% → 4%	4.00
+	AAS Computer Information Technology	--	--	13	6	0	31%	35% → 33%	3.14
+	AAS Process Technology	--	--	13	6	0	31%	35% → 33%	3.00
+	AAS Paralegal	--	--	15	6	0	28%	40% → 38%	2.81
+	AAS Diagnostic Cardiovascular Sonography, Adult Echo	--	--	17	5	0	22%	20% → 28%	2.00

Number of Students

Cumulative Number of Students

Percent Students

Cumulative Percent

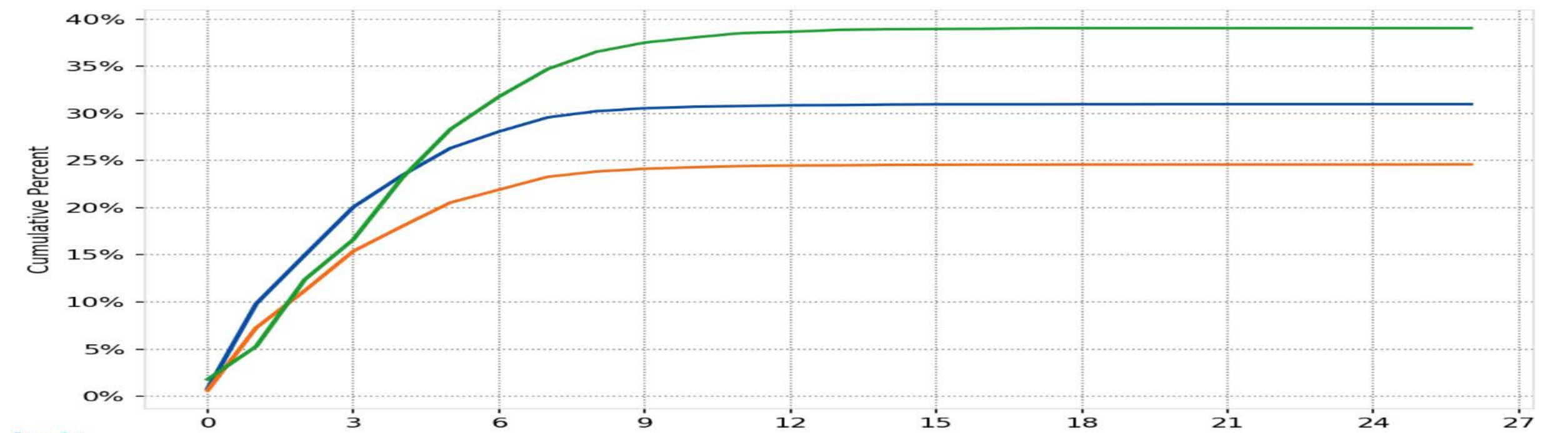

Export Csv

Time Series ▼	Total Students Selected	With Starting Event	With Ending Event	With Starting & Ending Event
 Math 1314 Attempt	15,329	15,329	4,747	4,747
 Math 1314 Complete	15,329	15,329	3,770	3,770
 Math 1314 to Associates	15,329	3,770	2,874	1,472